

# Another Road To God

Piano  
Reggae Rock ♩ = 90

Michael Hatfield

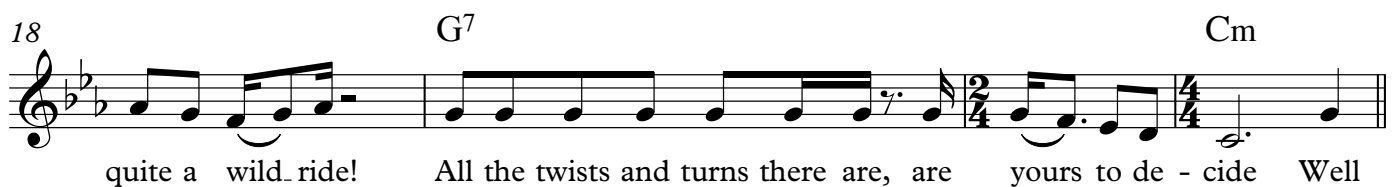
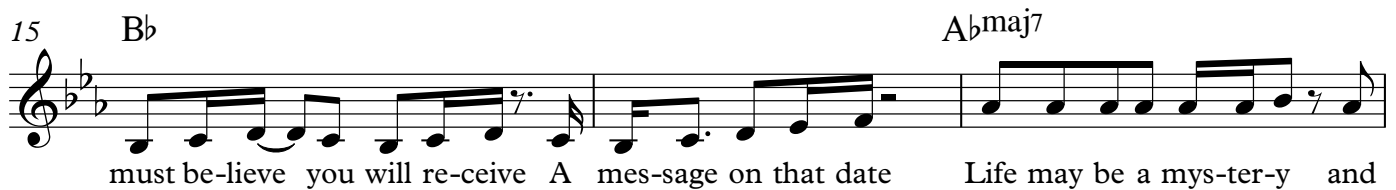
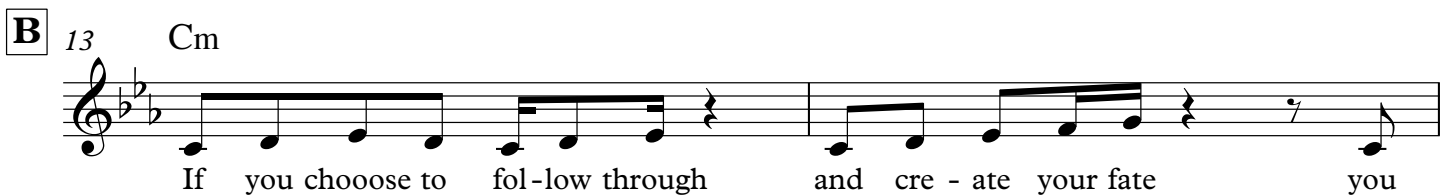
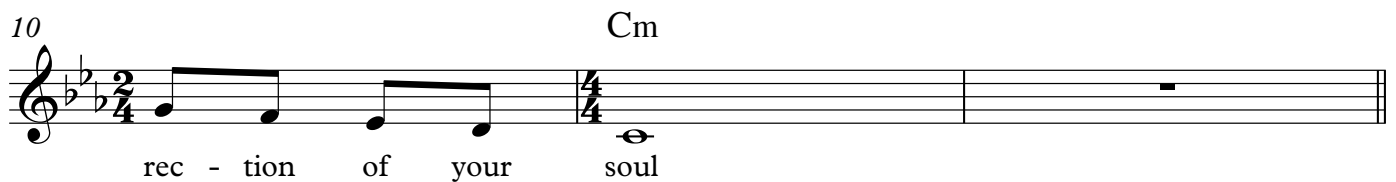
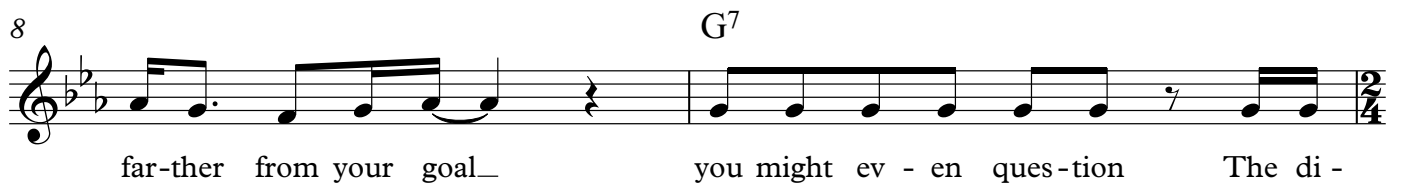
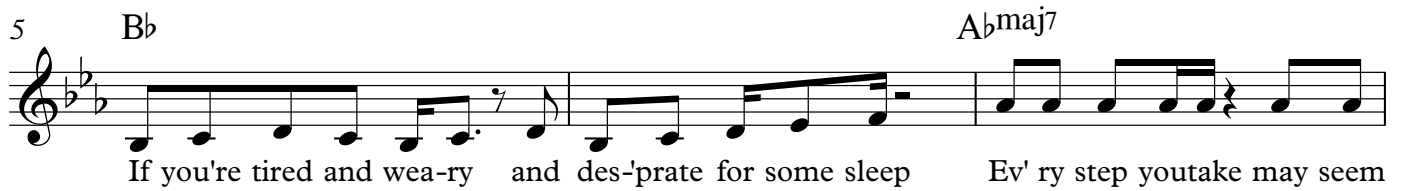
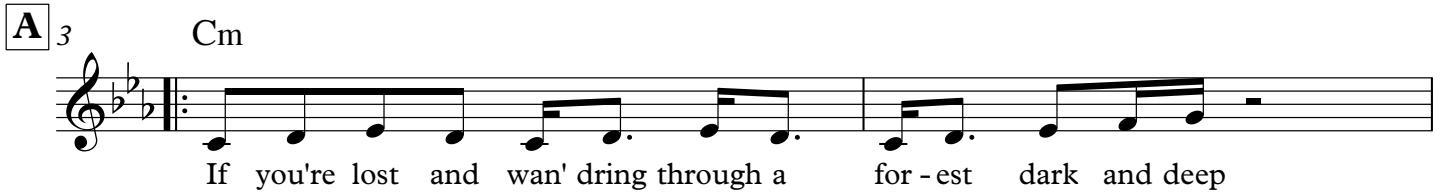

22 Fm Cm  
 you can walk a-round the world\_ and soon be home a - gain

24 G<sup>7</sup> Cm C<sup>7</sup>  
 It's just fine if where you end is the same as you be - gin al -

26 Fm Cm  
 though your path is dif - rent and to some\_ seem ra - ther odd

28 G<sup>7</sup> Cm  
 you will soon dis - cov - er a - noth - er road to God\_

I have often found myself searching for a clue  
 I was sure there was a plan God had for me to do  
 I listened for a whisper, I searched for a sign  
 It took some time for me to find the decision was all mine

So I carved a trail, where none had gone before  
 I began my journey, as I walked out of the door  
 I thought that I would be alone, and friendless on this trip  
 Then I find familiar faces, all aboard my ship

*You can walk around the world and soon be home again  
 It's just fine if where you end is the same as you begin  
 Although your path is different, and to some seem rather odd  
 You will soon discover another road to God*

Although my path is different, and to some seem rather odd  
 I will soon uncover another road to God